



Lak. Seer. Serial No. RH0061900

WARAQAA RAGAA MIRGA ABBAA QABIYYEE LAFAA
LAND HOLDING RIGHTS CERTIFICATE

Partner

MOOTUMMAA NAANNOO OROMIYAATTI
BIIROO LAFAA
BULCHIINSA MAGAALAA ADAAMAA

OROMIA REGIONAL STATE GOVERNMENT LAND BUREAU

ADAMA CITY ADMINISTRATION



Maqaa: ETH00001086880
Guyyaa Itti Kenname: 11/08/2015
Lakkoofsa Galmees: appReg81354
Issued Date: 19/04/2023
Registration No.: appReg81354

Ibsa Abbaa/abbootii Qabiyyee
Right Holders Description

Maqaa Guutuu Full Name Gosaayee Taddasaa Haayilec

Ibsa Qabiyyee
Parcel Description

Lakkoofsa Addaa Cittuu Lafaa OR001150701006
Unique Parcel ID No

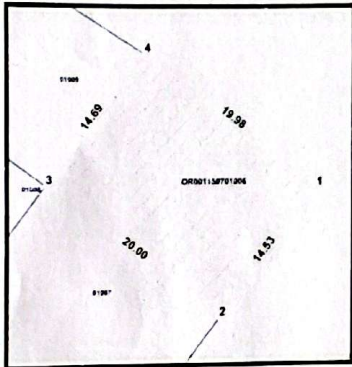

Lakkoofsa Tuqaa Rogaalee/ Corner Point ID	Koordineetii Coordinates	
	X	Y
1	530549.1119	449275.495
2	530540.1111	449214.017
3	530524.034	449225.425
4	530555.053	449237.524

Bal'ina Cittuu Lafaa 292.02 m²
Area of Parcel
Tajaajila Heyyamame/Permitted Land Mana
Use Jireenyaa/
Sadarkaa lafaa/ Sadarkaa Residential
Land Grade 2ffaa

Ibsa Mirga Qabiyyee
Rights Description

Sirma Qabiyyee/Tenure Type Qabiyyee Kiraa/Old Possession
Guyyaa Itti Jalqabe 20 03 2015 Begin Date
Guyyaa Itti Raawwatu 11 29 2022 End Date
Lakk. Waliigaltee Contract No.

Hubachiisa/ Notification

- Akkaataa Labsii galmeessa qabiyyee lafa magaalaa lakk. 818/2006 keewwata 33 keewwata xiqqaa (1) keessatti ibsameen, abbaan/abbootiin qabiyyee lafaa galmeessa qabiyyee irratti kan ibsaman mirgi, dhoorkii, dirqamni fi odeffannoowwan biroo waraqaa ragaa fi galmees dhaabbatichaa keessatti ibsaman sirrii ta'uu isaanii nan mirkaneessa. In accordance with Article 33(1) of urban Landholding registration proclamation No. 818 2006, I hereby confirm all these Rights, Responsibilities, Restrictions and other information written on this certificate and in the registers of the agency under the name of the land use right holder/holders are correct
- Waraqaa ragaa kanarratti ida'uunis ta'ee hir'isuun seeraan dhoorka dha Any omissions and additions of information on this certificate is legally forbidden



Abbaa Galmees Mirkaneesse
Approved by Chief Registrar

Maqaa Guutuu/ Full Name: Figaadeu Taaddalaa
Mallattoo Sign: _____
Guyyaa Date: _____

Over Lapii

Magaa:- Jamaanesh Yaazew Lakk Kaartaa:-OR0011506002	Kaartaa iisaa Magaa:- <u>Makriza</u> Dayyoo Lakk Kaartaa:- 0448/2010	Lakk Gitiif/ibsa Mana Murtiin iddoo kna irraa waan ka'anif Jamaanesh Yaazootif Latti B/Bu'insaa Yaa jiijiramuuf
<p>Magaa:-<u>Maqaa</u> Lakk Kaartaa:-<u>972/13</u></p> <p>Guyyaa Kenname:-<u>Ballina:- M² 200</u></p> <p>Daama Kenne:-<u>Maajjira Guddaa</u></p> <p>Haala argannaa:-<u>Dotsee bulaa</u></p>	<p>Magaa:-<u>Fayisaa</u> Laggasaa, Lakk Kaartaa:-<u>538/12</u></p> <p>Guyyaa Kenname:-<u>2/3/12</u> Ballina:- <u>M² 200</u></p> <p>Daama Kenne:- <u>Ku/M/Daabee</u></p> <p>Haala argannaa:- <u>Dotsee Bulaa</u></p>	<p>Obho Fayisaa lagaasaa dursee waan qabateef Adda Buzinessh Raggaasaatiif Latti bakka bu'insaa Yaa kennamuuf</p>
<p>Magaa:-<u>Ashannaafi Laggasaa</u></p> <p>Lakk Kaartaa:-<u>26/1914</u></p> <p>Guyyaa Kenname:-<u>03/09/14</u> Ballina:- <u>M² _____</u></p> <p>Daama Kenne:- <u>Maajjira, Haala argannaa:- Donnaan Bulaa</u></p>	<p>Magaa:- <u>Tafarii Margaa</u></p> <p>Lakk Kaartaa:- <u>0848/2010</u></p> <p>Guyyaa Kenname:- <u>24/9/2010</u>, Ballina M² _____</p> <p>Daama Kenne _____ Haala argannaa _____</p>	<p>Ragaan Tafarii Margaa waan dursuuf Ashannaafi Laggasaa tiif latti bakka bu'insaa yaa qoratamuuf</p>
<p>Magaa:-<u>Roosaa yee Taaddasaa</u></p> <p>Lakk Kaartaa:-<u>_____</u></p> <p>Guyyaa Kenname:-<u>20/3/2010</u>, Ballina:- <u>M² 200</u></p> <p>Daama Kenne _____ Haala argannaa _____</p>	<p>Magaa:-<u>Qullici Mokonnin</u>, Lakk Kaartaa, <u>Bo/Dh/Ad/320</u></p> <p>Guyyaa Kenname:-<u>21/8/14</u>, Ballina M² _____</p> <p>Daama Kenne:- <u>Ku/Magaalaa</u></p> <p>Haala argannaa:- <u>Dotsee Bulaa</u></p>	<p>Qullie Mokonnin bakka amma komi kaase irratti hafee Gosaayee Taaddasaa bakka durraan carraan baheeffiti yaa deebi'uu.</p>
<p>Magaa:-<u>Maazim Abarraa</u>, Lakk Kaartaa:-<u>110/2007</u></p> <p>Guyyaa Kenname:-<u>5/11/2017</u>, Ballina M² _____</p> <p>Daama Kenne _____ Haala argannaa _____</p>	<p>Magaa:-<u>Guyyaa Haannechaa</u>,</p> <p>Lakk Kaartaa:-<u>GR001152800615</u></p>	<p>Guyyaa Naannechaa Laficha irraa qabeenya waan qabuuf</p>

